

This plan forms part of the Hertfordshire County Council (Sandridge Footpath 26) Diversion Order 2024

- Footpath to be extinguished
- Footpath to be created
- Existing footpath
- Existing Bridleway
- Existing Byway Open to All Traffic

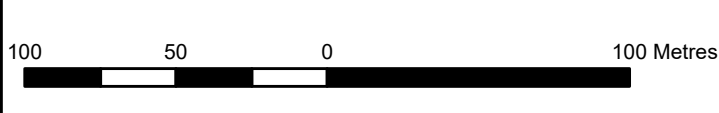

© Crown copyright and database rights 2024 Ordnance Survey 100019606. Use of this data is subject to terms and conditions. You are not permitted to copy, sub-license, distribute or sell any of this data to third parties in any form. (This restriction may not apply to HCC and its licenced contractors agents and partners.)

Appears on DM sheet no. 68  
Scale: 1:2500